

Proposed Ground Floor Plan... 1:100
(245sqm)

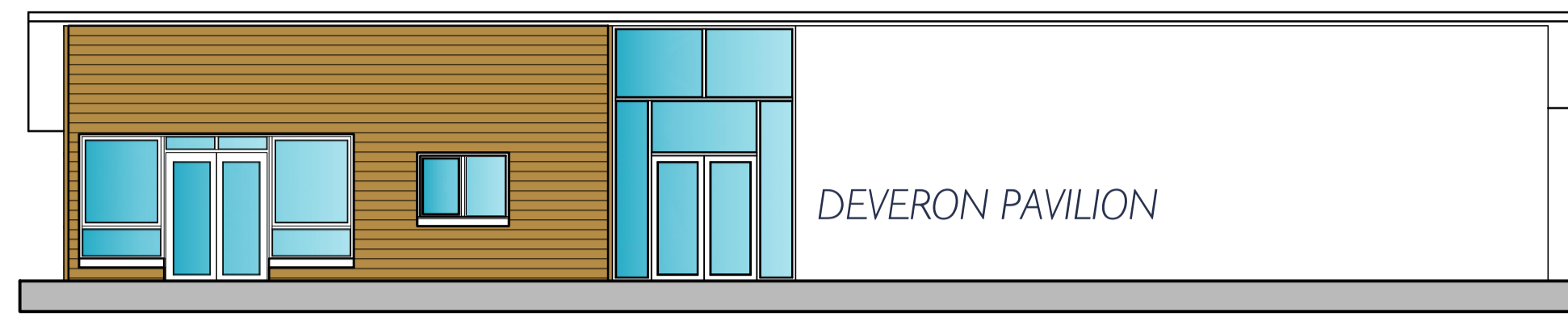

North East Elevation... 1:100

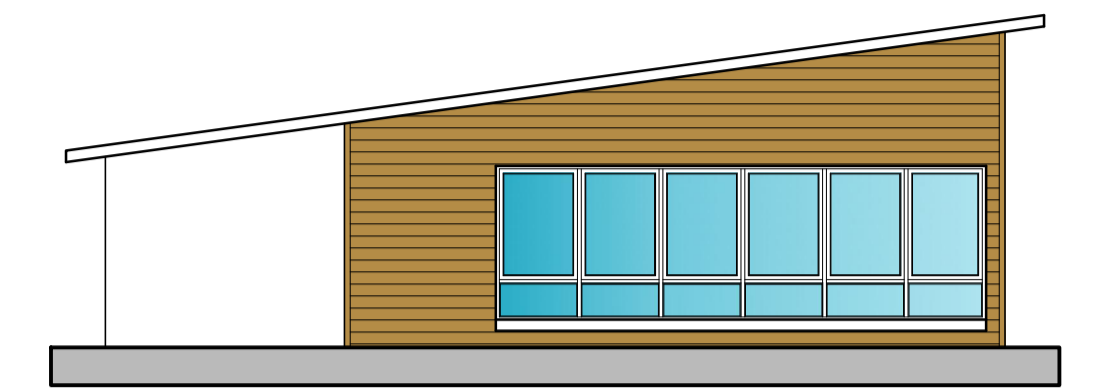

South East Elevation... 1:100

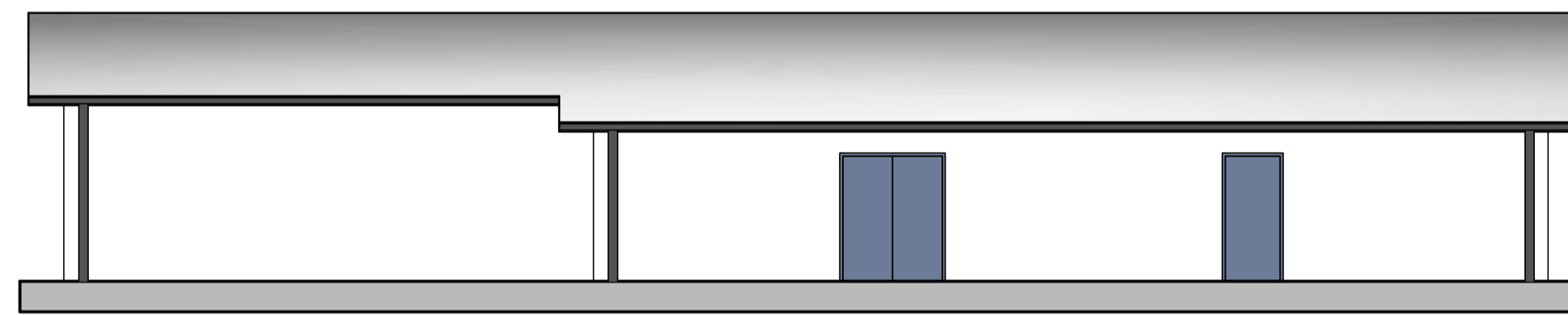

South West Elevation... 1:100

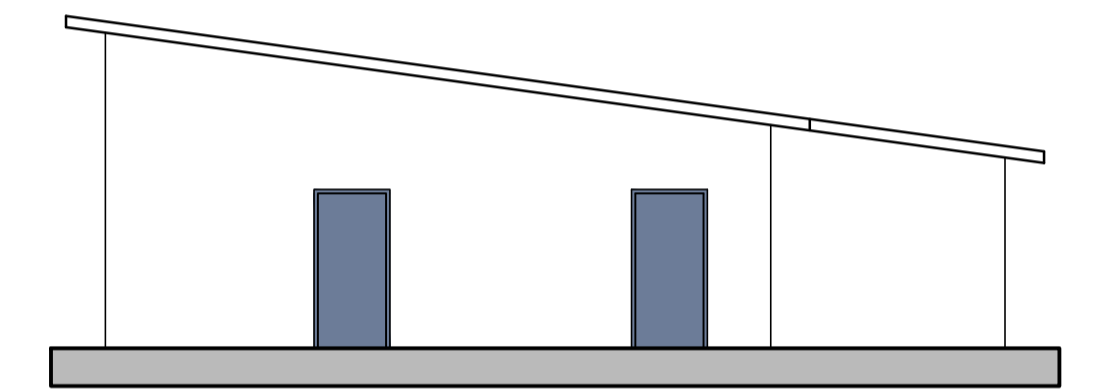

North West Elevation... 1:100



Part Site Plan... 1:1000

Aberdeenshire COUNCIL  **Capital Services Management**

DEVERON CENTRE SITUATED AT BANFF ACADEMY

PROPOSED BANFF ACADEMY PAVILION

job title: DEVERON CENTRE SITUATED AT BANFF ACADEMY
drawing title: PROPOSED BANFF ACADEMY PAVILION
scales: 1:100
date: Aug 13
contract drawing numbers: 14964a107
revision: -
master:

OS Extract © Crown Copyright. All rights reserved Aberdeenshire Council Licence No 0100020767 - 2007

Part of Infrastructure Services